

PLAT OF SURVEY AND HOUSE STAKEOUT
ON

LOT 2, BLOCK 1, KNOLL BROOK, A SUBDIVISION LOCATED IN THE NORTHWEST 1/4 OF THE SOUTHEAST
1/4 OF SECTION 10, T. 2 N., R. 18 E. OF THE 4TH P.M., TOWNSHIP OF LYONS, COUNTY OF WALWORTH,
STATE OF WISCONSIN.

FOR: SCHIPPERS

SCALE 1" = 50'

o = IRON PIPE STAKE

BEARINGS REFER TO
RECORDED PLAT DATUM.

PROPOSED DWELLING STAKED ON SITE.

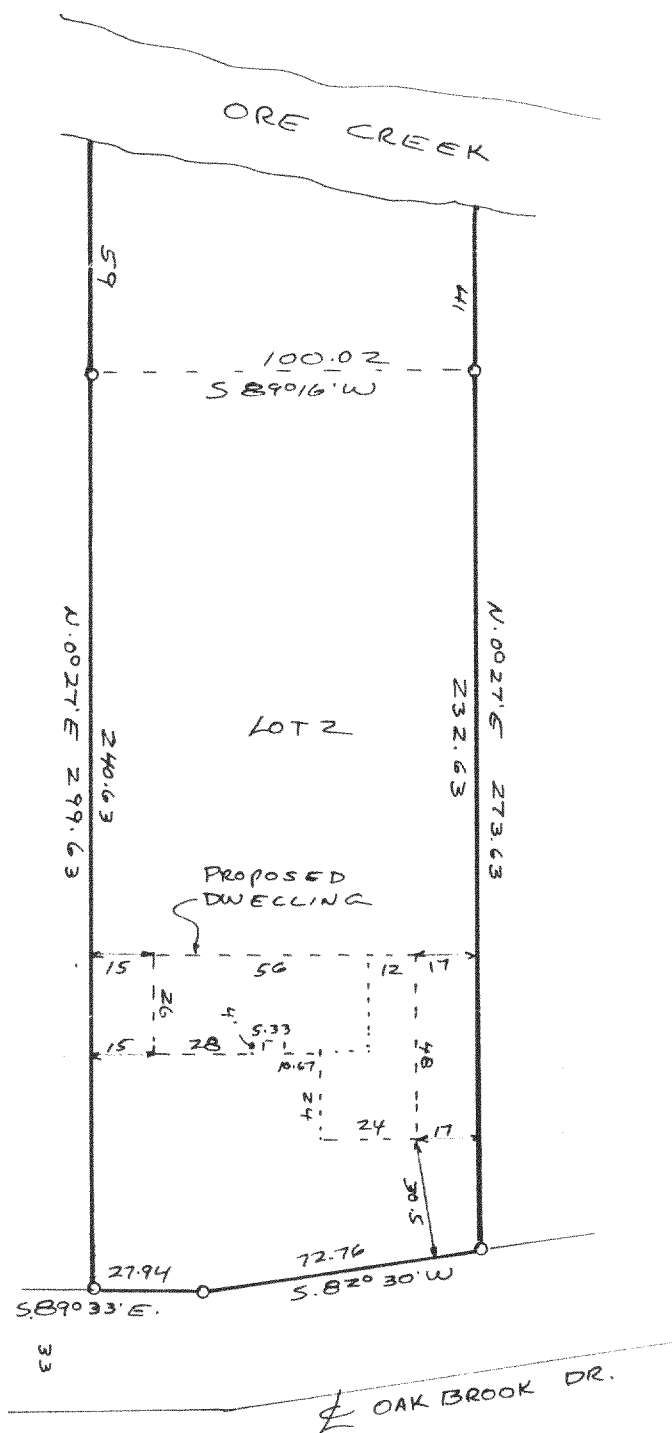

I have surveyed the above-described property, and the map hereon is a true representation thereof and shows the size and location of the property, its exterior boundaries, the location and dimensions of all visible structures thereon, fences, apparent easements and roadways and visible encroachments, if any.

This survey is made for the exclusive use of the present owners of the property, and also those who purchase, mortgage, or guarantee the title thereto, within one year from date hereof.

Dated at Burlington, this 18th day, of SEPT, 1992

John F. Degen
John F. Degen, Land Surveyor S 242
589 N. Pine St. Burlington, WI 53105

